

PREPARED FOR:
PEGGY BENTLEY
KEEFE REAL ESTATE, INC.
751 GENEVA PARKWAY
LAKE GENEVA, WI 53147

PLAT OF SURVEY

-OF-
LOT 10 OF LAKE GENEVA HIGHLANDS, A SUBDIVISION LOCATED IN
THE SOUTHEAST FRACTIONAL 1/4 OF SECTION 8, TOWN 1 NORTH,
RANGE 17 EAST, WAL WORTH COUNTY, WISCONSIN.

KROTT SURVEYING INC.
N3705 WILLOW BEND LANE
LAKE GENEVA WI. 53147
PHONE # (262)248-3697
FAX # (262)249-0639

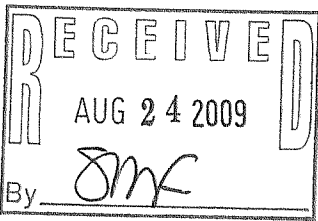
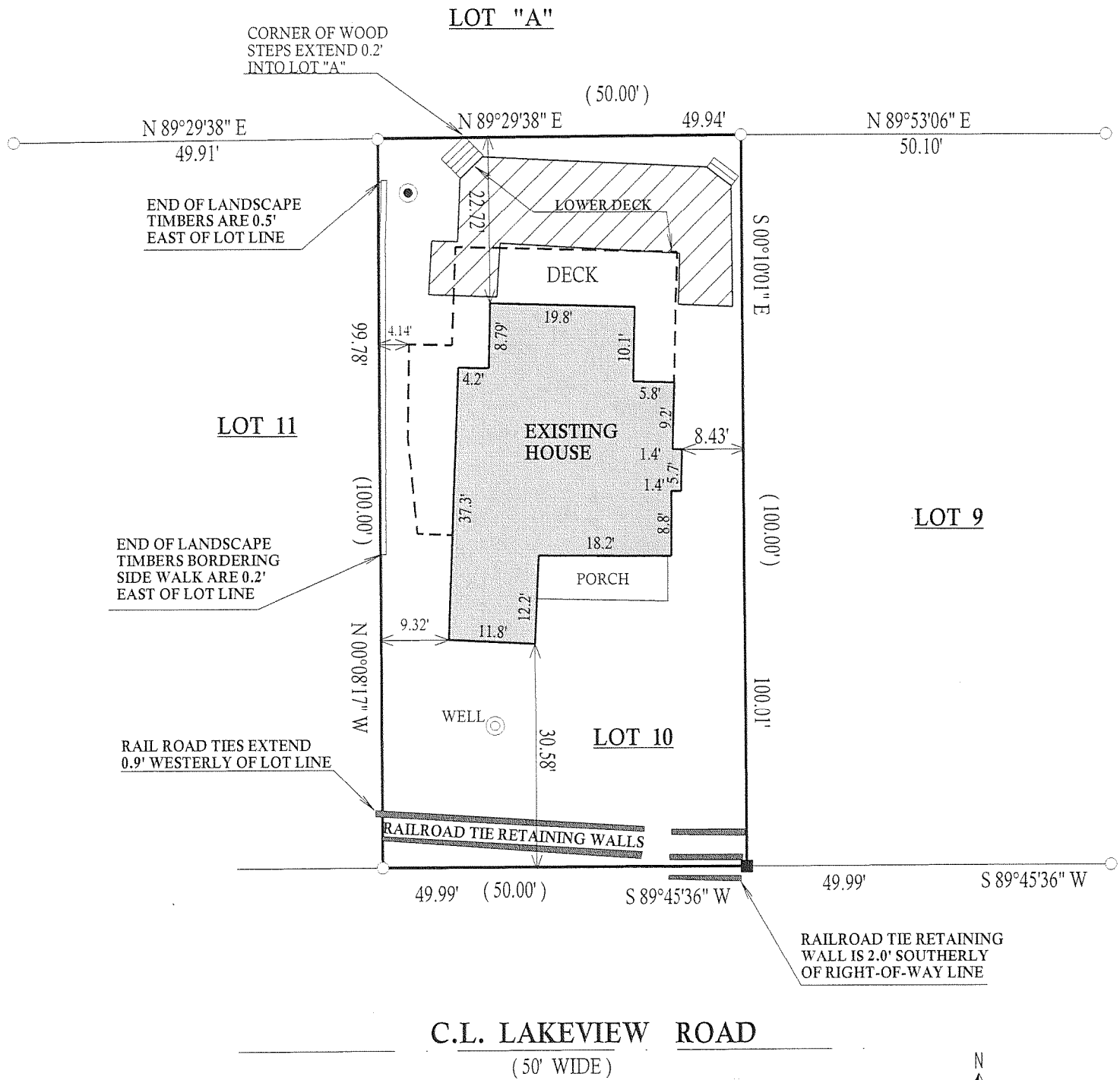

LEGEND

- HOLDING TANK
- FOUND IRON PIPE
- FOUND IRON BAR
- SET IRON BAR

(XX) RECORDED AS

JOB # 09-079 TAX ID # ILGH00010

"I hereby certify that I have surveyed the above described property and that the above map is a true representation thereof and shows the size and location of all visible structures, apparent easements and encroachments if any."
This survey is made for the present owners of the property, and those who purchase, mortgage, or guarantee the title thereto, within one year from the date hereof.

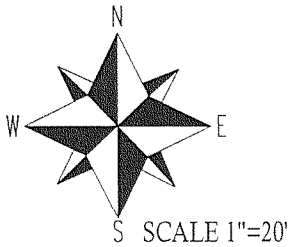

DATED THIS 23rd, DAY OF JUNE, 2009

JOHN KROTT S - 2258
Wisconsin Registered Land Surveyor
(original if signed in red)

117-3076